C.1877

Série

FLEURS
DES OPÉRAS

1re Série

1. Fra Diavolo.
2. Les Diamants de la Couronne.
3. La Part du Diable, N° 1.
4. La Muette de Portici.
5. La Sirène.
6. Stabat Mater.
7. Moïse.
8. Le Domino noir.
9. Gazza ladra.
10. La Part du Diable, N° 2.
11. Haydée.
12. Le Siège de Corinthe.

2me Série

1. Barbier de Séville.
2. Martha.
3. Stradella.
4. Huguenots.
5. Air de Grâce, de Robert le Diable.
6. Oberon.
7. L'Etoile du Nord.
8. Prophète, N° 1.
9. Prophète, N° 2.
10. Robert le Diable.
11. Somnambula.
12. Le Postillon de Lonjumeau.

H. CRAMER

PARIS

BRANDUS ET Cie, éditeurs de musique

103, RUE DE RICHELIEU, 103

N. 13 fol

Source gallica.bnf.fr / Bibliothèque nationale de France

C.1877

1ère SÉRIE.

Nos 1. Fra Diavolo.....
2. Diamants de la Couronne..
3. Part du Diable 2e m.....
4. Muette de Portici.....
5. Sirène.....
6. Stabat Mater.....

1ère SÉRIE.

Nos 7. Moïse.....
8. Domino noir.....
9. Gazza Ladra.....
10. Part du Diable 2e m...
11. Haydée.....
12. Siége de Corinthe....

FLEURS DES OPÉRAS

PAR

H. CRAMER

2me SÉRIE.

1. Barbier de Séville.....
2. Marta.....
3. Stradella.....
4. Huguenots.....
5. Air de Grâce de Robert le Diable.
6. Oberon.....

2me SÉRIE.

7. l'Etoile du Nord.....
8. Prophète N°1.....
9. Prophète N°2.....
10. Robert le Diable.....
11. Somnanbula.....
12. Le Postillon de Lonjumeau..

Prix de chaque 7f 50.

PARIS, G. BRANDUS & CIE
103 RUE RICHELIEU

N. 13704

MÉLANGE

SUR ROBERT LE DIABLE PAR

HENRI CRAMER.

PIANO.

And^te Maestoso. (ouverture)

All. Moderato. (BALLADE: Jadis régnait en Normandie.)

Ped. Ped. Ped. Ped. Ped. Ped. Ped. Ped. Ped. Ped. Ped. Ped. Ped. Ped. Ped. Ped.

ere - seen do Ped. tr ff pp 3

cres.

dim.

All.° Bachique. (CHŒUR: Versez à tasses pleines.)

Ped. cres.

ff

Ped.

8

Ped.

ff

p

p dol.

pp

Ped. Ped.

p

PP

cres.

Presto.

ff Ped. Ped. Ped.

Ped. Ped. Ped. Ped.

pp *cres.*

cres.

ff Ped. *ff* Ped. *ff* Ped.

p Ped. Ped. 1 *p* *p* Ped. *poco rall.* *p* *p* Ped. 1 *p* *p* Ped. 1

(CAVATINE Robert, toi que j'aime)

Andantino.

p dol.

Ped. Ped. Ped. Ped. Ped. Ped. *pp*

Ped. Ped. Ped. Ped. Ped. Ped. Ped.

Ped. Ped. Ped. Ped. Ped. Ped. Ped. *eres*.

Ped. Ped. Ped.

pp

Ped. Ped. Ped.

Ped. *P* Ped. Ped.

f Ped. P Ped. f Ped. Ped. f p

Ped. Ped. Ped. Ped. Ped. Ped. dol. Ped. p

Ped. Ped. Ped. Ped.

Ped. Ped. Ped.

Ped. dol. Ped. Ped. Ped. Ped. 3 Ped.

Ped. Ped. f Ped. espres. rf Ped. mf

BnF MUS

p

p

Ped.

Ped.

Ped.

Ped.

Ped.

Ped.

Ped.

Ped.

p Ped.

Ped.

Ped.

rf

Ped.

Ped.

f

Ped.

Ped.

Ped.

pp

UN POCO PIÙ MOSSO.

p

Ped.

Ped.

cre

scendo poco_a_poco.

Ped.

ff

fp

p

pp

ALL.° MOLTO MOD.to

(TRIO: Que faut-il faire)

cres.

p dol.

Ped. cres.

Ped.

p

Ped.

Ped. Ped. Ped. Ped. Ped. Ped.

dol.

Ped. Ped. Ped.

Ped. Ped. rall. pres.

mf

Ped. Ped. Ped. Ped. Ped.

Ped. Ped. Ped.

f

Ped. Ped. Ped.

Poco animato.

Ped. Ped. *rall.*

p

f *rall.* Mod.to

Ped. *f* *p dol.*

ALL° MODERATO. (AIR de BALLET)

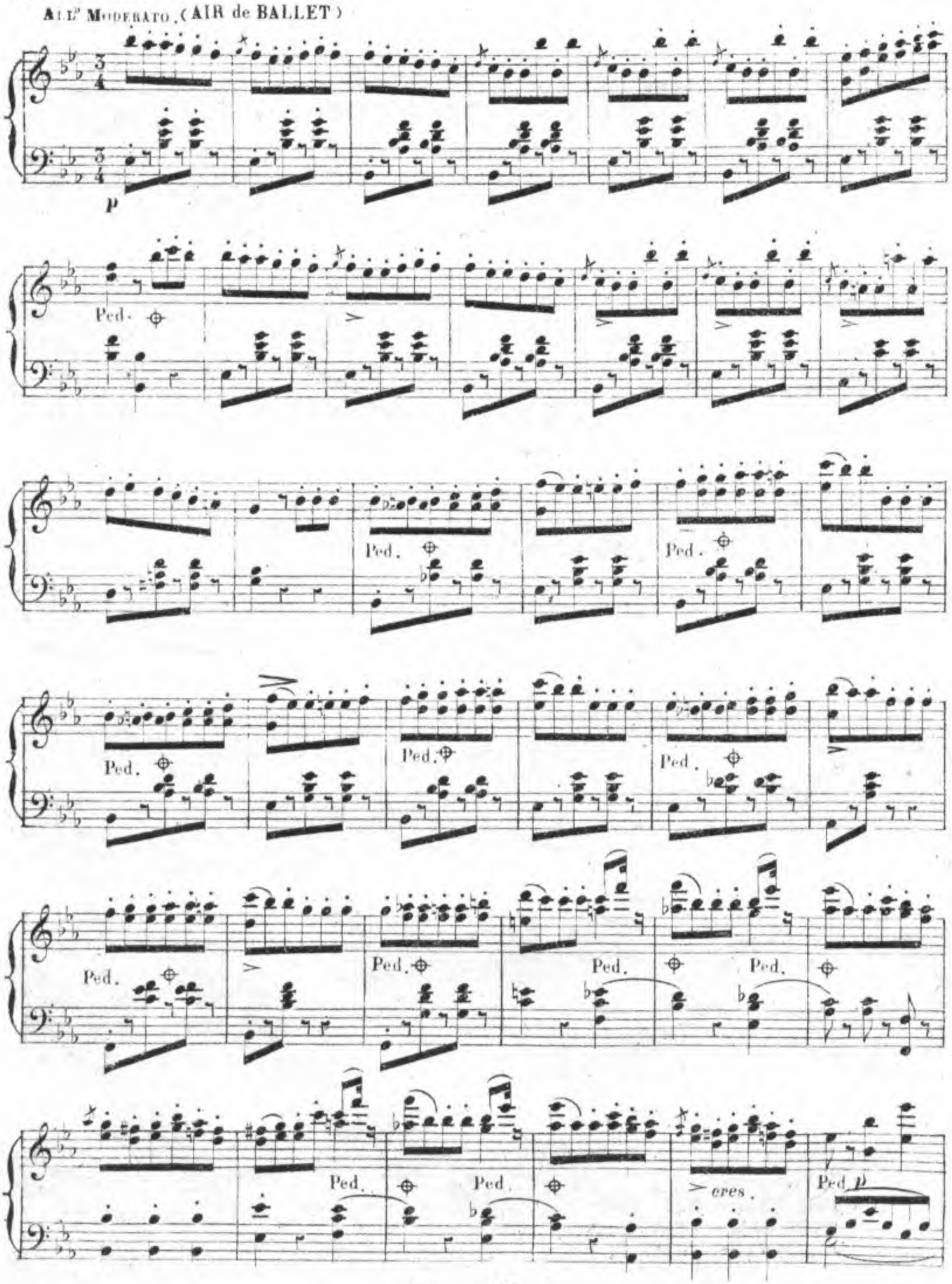

Ped.

Ped.

sempre **pp**

pp

semp: Ped.

ten.

ff Ped. **p** Ped. **fp** Ped. Ped. Ped.

ALL^O BRILLANTE.

sf Ped. **p** Ped. **ff** Ped. **p** **f** Ped. **p**

f Ped. **p** **f** Ped. **p** Ped.

Ped. Ped. **pp**

f Ped. *p*

f Ped. *p*

f Ped. *p*

f Ped. *p*

cres.

a tempo.

Ped. *rall.*

Ped.

Ped.

ff Ped.

f > *p* Ped.

f > *p*

f *p* Ped.

dol. Ped.

Ped. *f*

f Ped.

ff Ped.

f Ped.

f > Ped.

f Ped.

p

cres. Ped. Ped.

R. et Cie 2338 10.

BnF MUS

imp. BUTTNER-THIERRY, 4 rue Berglère, Paris